

E-Pradan Training

User administration of e-Pradan

- ❖ DTA /IFMS Cell creates User for Treasury Officer.
- ❖ Treasury Officer creates user for DDO/Approver.
- ❖ DDO/Approver creates user for Operator.

Digital Signature Certificate Administration

- ❖ The Approver role with Digital Signatures are created through User Administrator module.
- ❖ The roles are approved by the administrator of User Administrator module.
- ❖ The Approvers with Digital Signature Certificate roles receive USB dongle to sign into e-Pradan.

Prerequisites of using Digital Signature Certificates

You need the followings to use Digital Signature Certificate enabled e-Pradan

- USB Dongle to access e-Pradan (given only to Approvers).
- Install JRE 1.6 or above from www.java.com if not already installed.
- Enable the plugin in the browser.
- Download required Dongle driver from www.e-mudhra.com.

Install JRE 1.6

To install JRE 1.6

1. Open www.java.com in a browser (Internet Explorer/Mozilla Firefox/Chrome, etc.)
2. Click on the **Free Java Download** link given on the page. Another page appears.

Install JRE 1.6

3. Click on the **Agree and Start Free Download** button.

Java™

Search

Download Help

Help Resources

- > [What is Java?](#)
- > [Remove Older Versions](#)
- > [Disable Java](#)
- > [Error Messages](#)
- > [Troubleshoot Java](#)
- > [Other Help](#)

Offline Installation

Trouble downloading?
Try the [offline installer](#)

Download Java for Windows

Recommended Version 8 Update 25 (filesize: 623 KB)

Agree and Start Free Download

By downloading Java you acknowledge that you have read and accepted the terms of the [end user license agreement](#)

💡 When your Java installation completes, you may need to restart your browser (close all browser windows and re-open) to enable the Java installation.

- > [Installation Instructions](#)
- > [System Requirements](#)

Not the right operating system? [See all Java downloads.](#)

Java software for your computer, or the Java Runtime Environment, is also referred to as the Java Runtime, Runtime Environment, Runtime, JRE, Java Virtual Machine, Virtual Machine, Java VM, JVM, VM, Java plug-in, Java plugin, Java add-on or Java download.

[Select Language](#) | [About Java](#) | [Support](#) | [Developers](#)
[Privacy](#) | [Terms of Use](#) | [Trademarks](#) | [Disclaimer](#)

ORACLE™

Install JRE 1.6

A downloader dialog box appears.

4. Click on the **Save File** button.

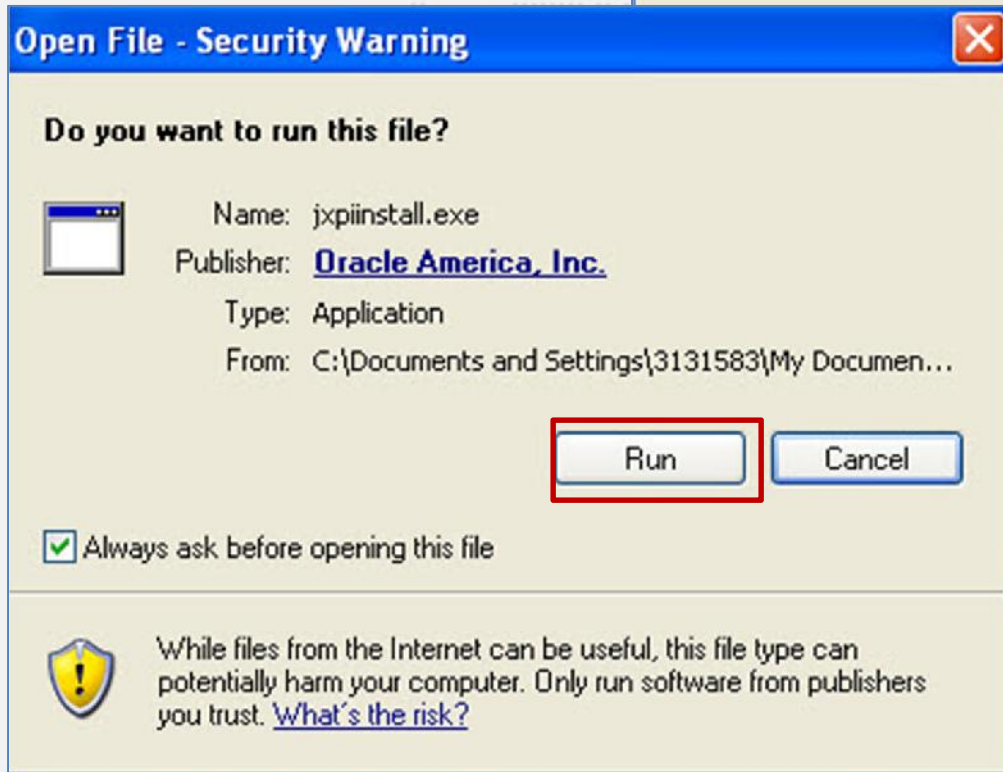
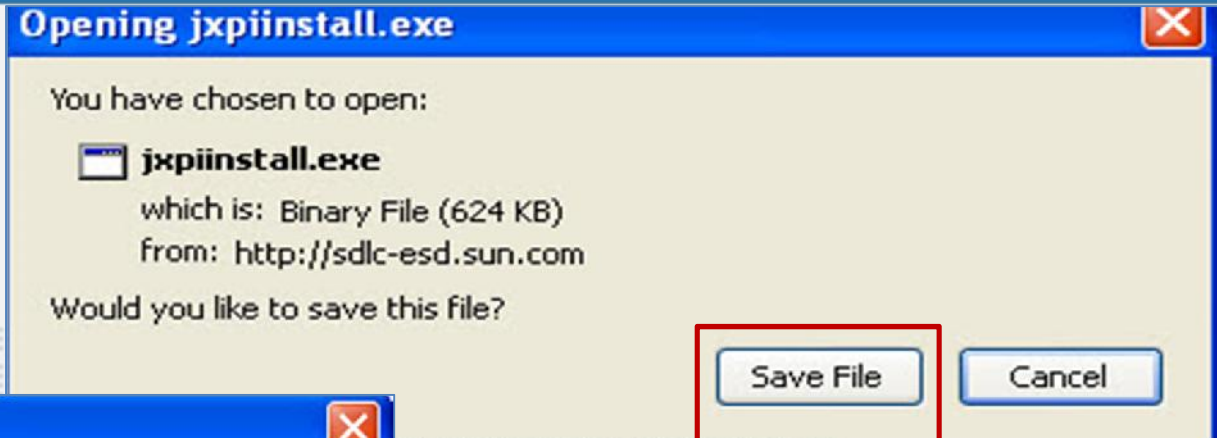

5. Open the file from the location you have saved it.
6. Click on the **Run** button to install the application.

Install JRE 1.6

7. Click on the **Install** button in **Java Setup**.

Install JRE 1.6

You can view a success message in **Java Setup** after successful installation.

8. Click **Close** to exit the set up.

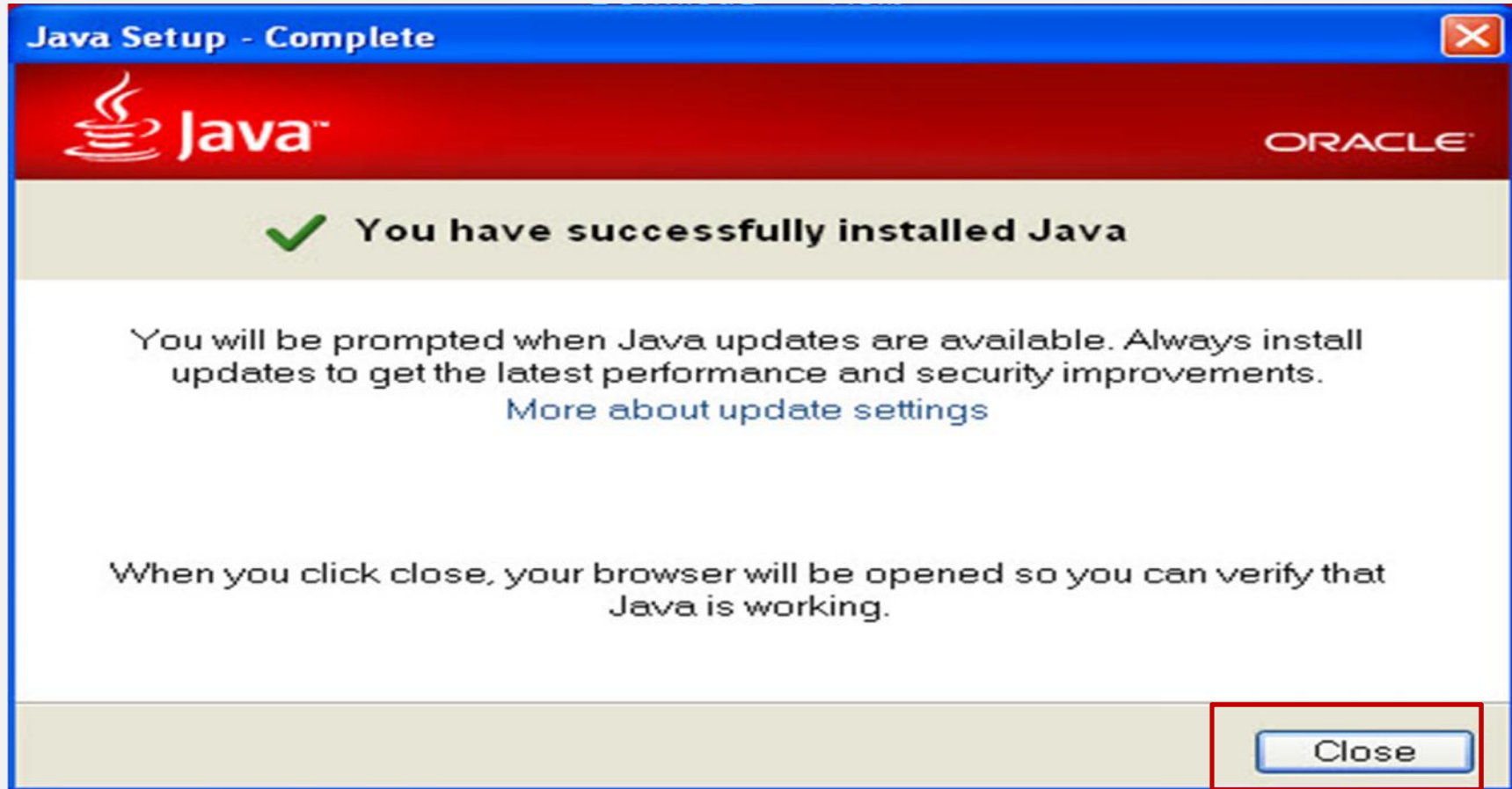

Enable Plugin

To enable plugin

1. Click on **Tools**→ **Add-ons** from the title bar your browser. Add-Ons Manager page appears.

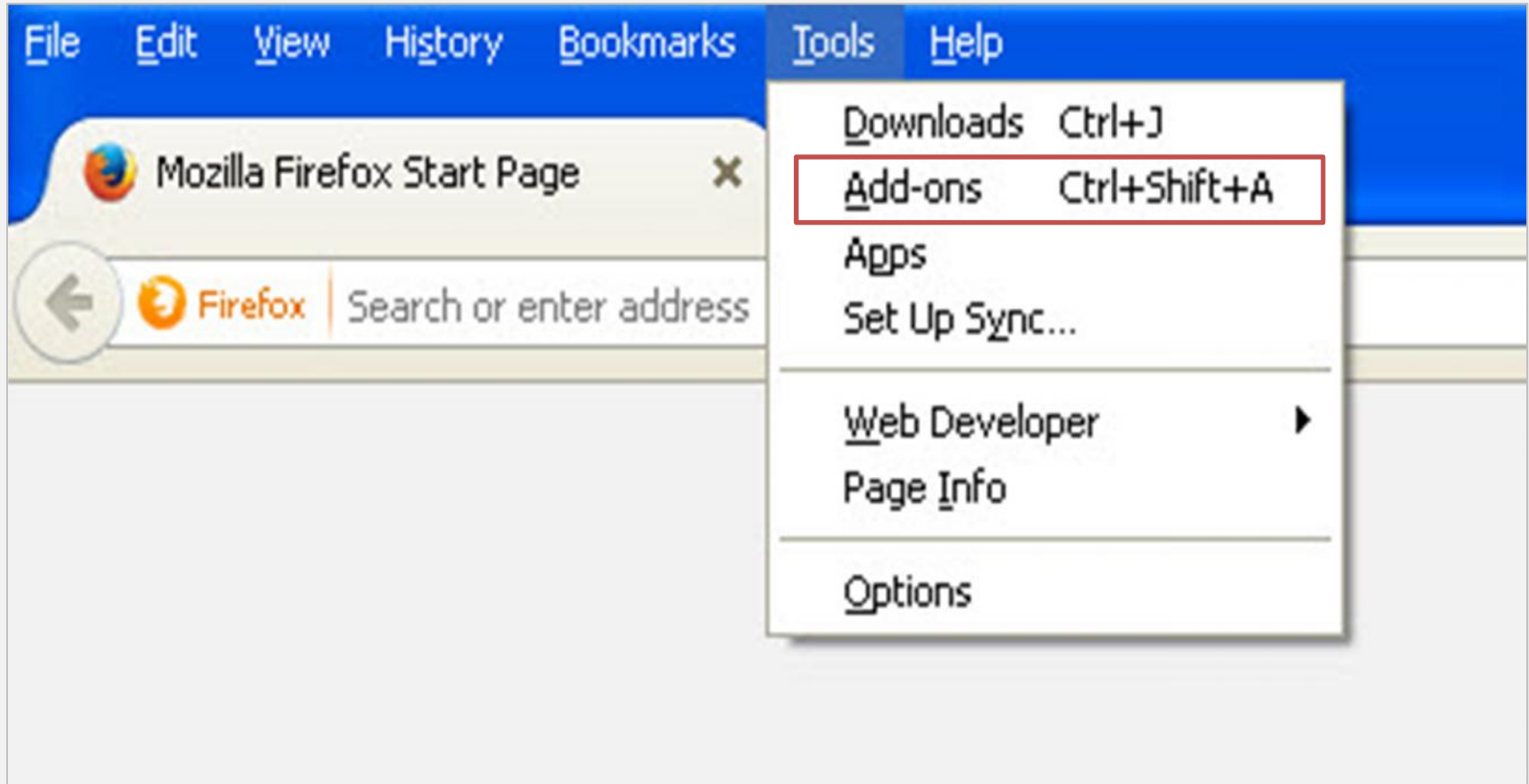

Enable Plugin

2. Select **Always Activate** from the dropdown menu of all Java Plugins/Applications.

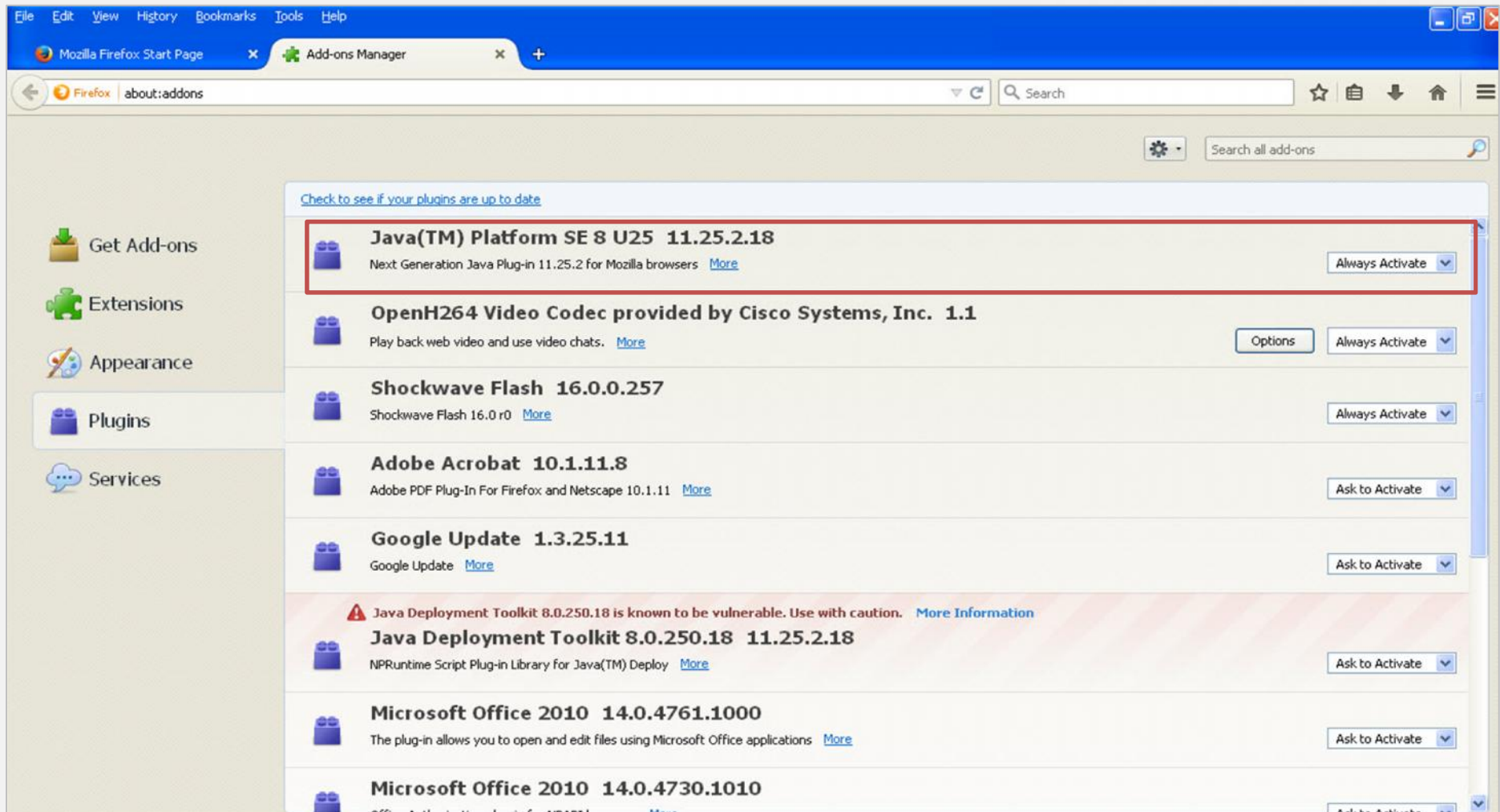

Install Dongle Driver

To install Dongle driver

1. Open www.e-mudhra.com.
2. Click on **Complete Repository**.

Install Dongle Driver

- Click on the appropriate Token Driver to download the driver. Choose the driver after checking your system type is 32 bit or 64 bit.

General Downloads	Root CA / CA / Sub CA	Aladdin (Windows)	eToken PKI (32-bit)	eToken PKI (64-bit)
eMudhra Application Forms	CCA India 2014			
eMclick Certificate Downloader [ZIP]	e-Mudhra CA 2014			
eMudhra Teamviewer [EXE]	e-Mudhra sub CA for Class 1 Individual 2014			
	e-Mudhra sub CA for Class 1 Organisation 2014			
	e-Mudhra sub CA for Class 2 Device 2014			
	e-Mudhra sub CA for Class 2 SSL 2014			
	e-Mudhra sub CA for Class 3 Device 2014			
	e-Mudhra sub CA for Class 3 SSL 2014			
	e-Mudhra Sub CA for DGFT 2014			
	e-Mudhra Sub CA for APTS 2014			
	e-Mudhra Sub CA Class 2 for Document signer 2014			
	e-Mudhra Sub CA Class 3 for Document signer 2014			
	CCA India 2011			NA
	e-Mudhra CA 2011			NA
	e-Mudhra sub CA for Class 1 Individual 2011			

Install Dongle Driver

Check your system configuration before you download and install the driver. To check if your system is 32 bit or 64 bit

- Right-click on **My Computer**.
- Click on **Properties**.

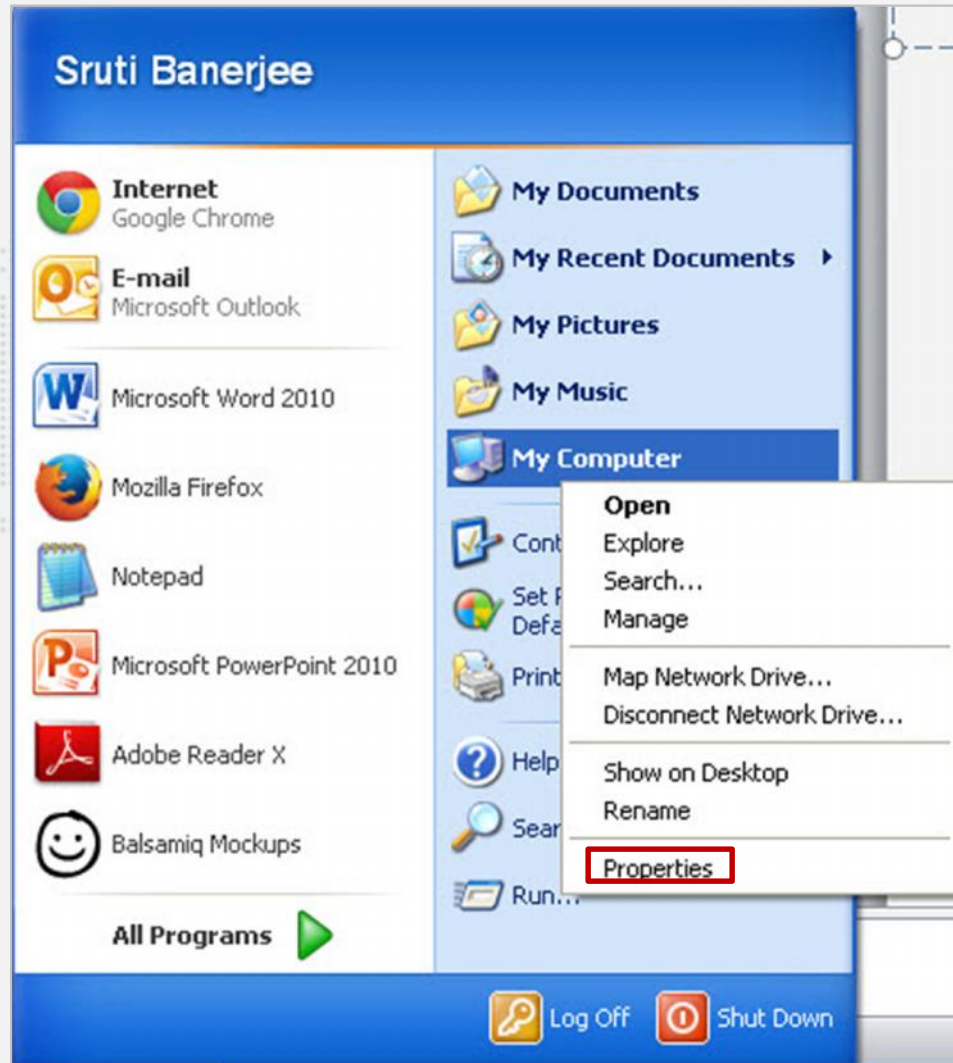

Install Dongle Driver

- Check the **System type**.

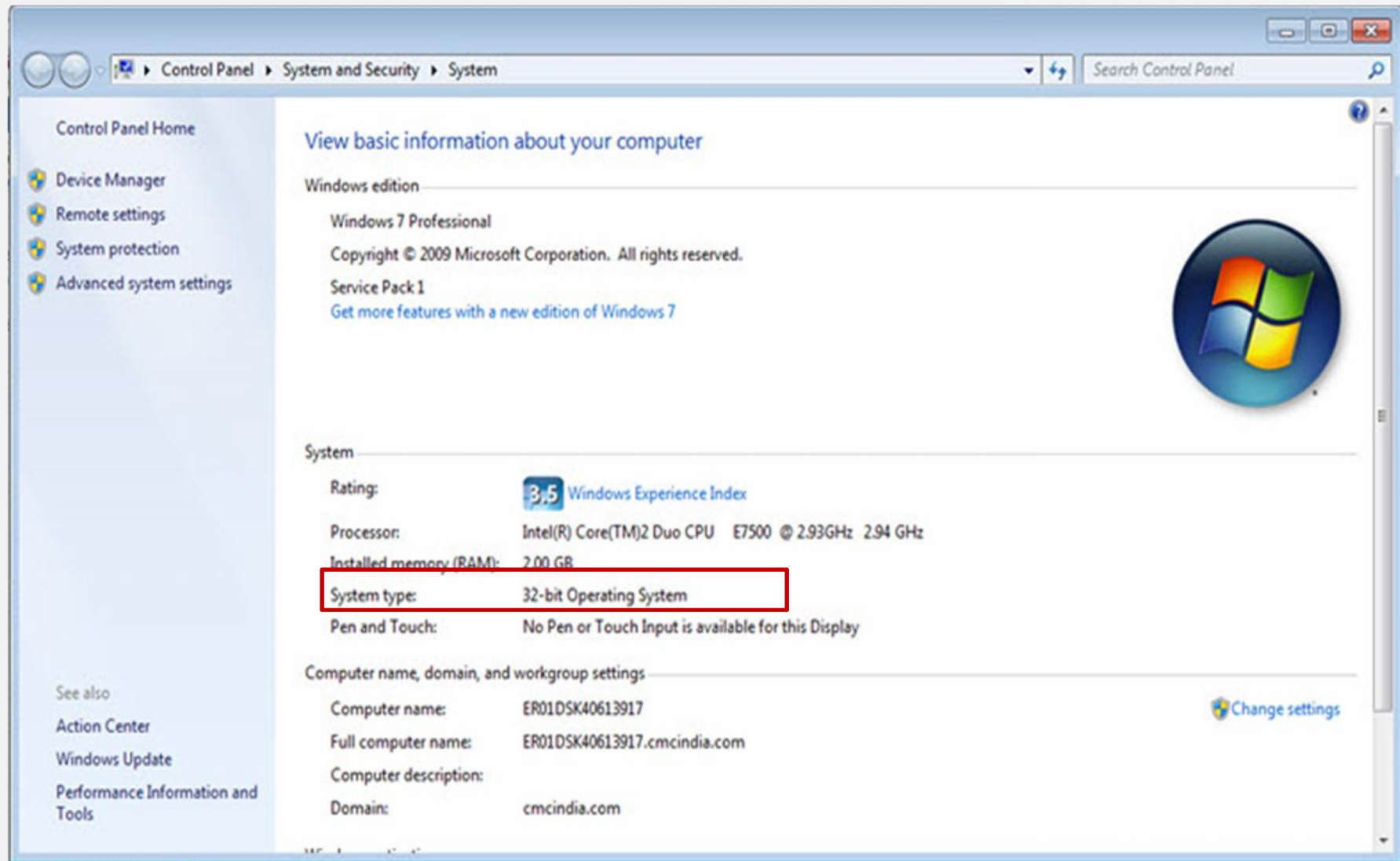

Install Dongle Driver

When you click on the Token driver to download a popup window appears to let you save the Installer.

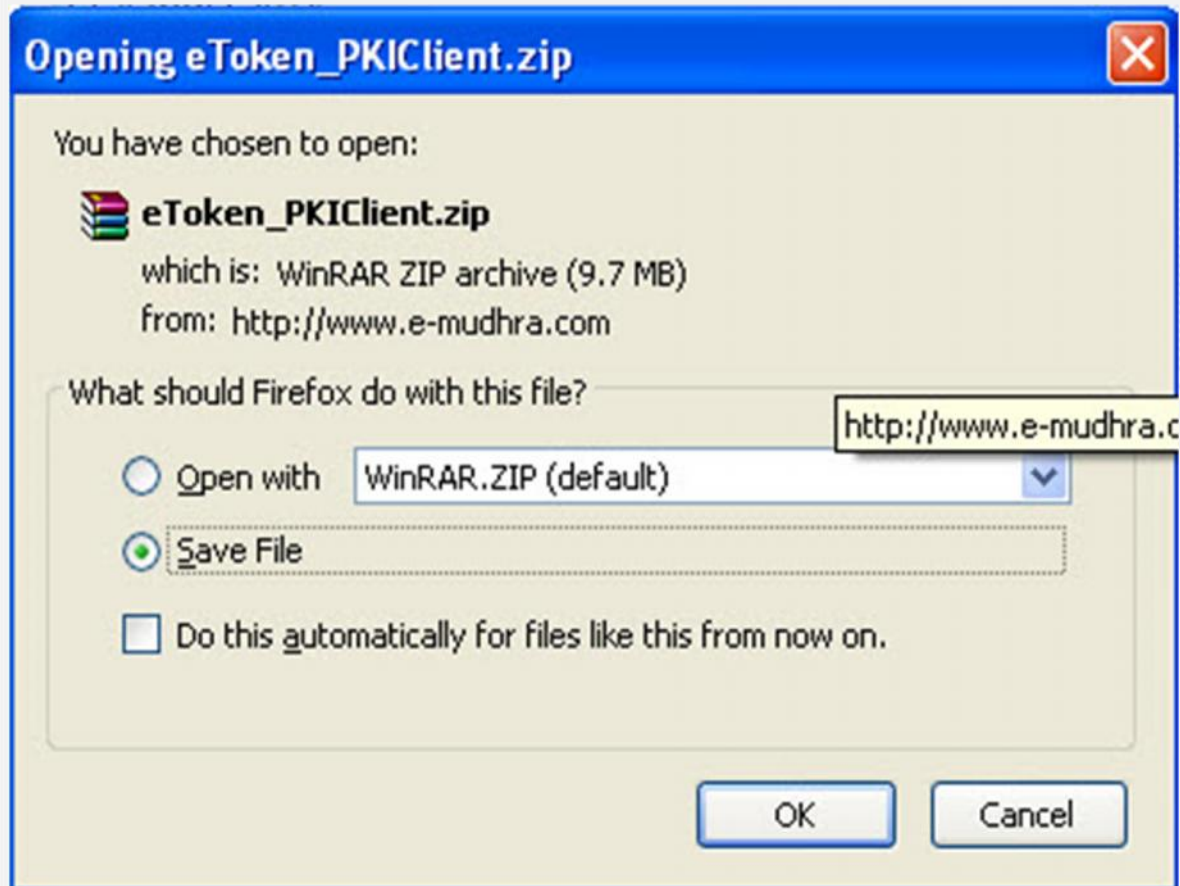

Token Drivers
eMudhra Watchdata (Windows)
eMudhra Watchdata (Linux)
Trust Key (Windows)
Trust Key (Linux)
Aladdin (Windows)
eToken PKI (32-bit)
eToken PKI (64-bit)

Install Dongle Driver

5. Open the file from the location you have saved it. An installer appears.
6. Click **Next** to begin the Installation and continue to click **Next** until you reach the end of installation.

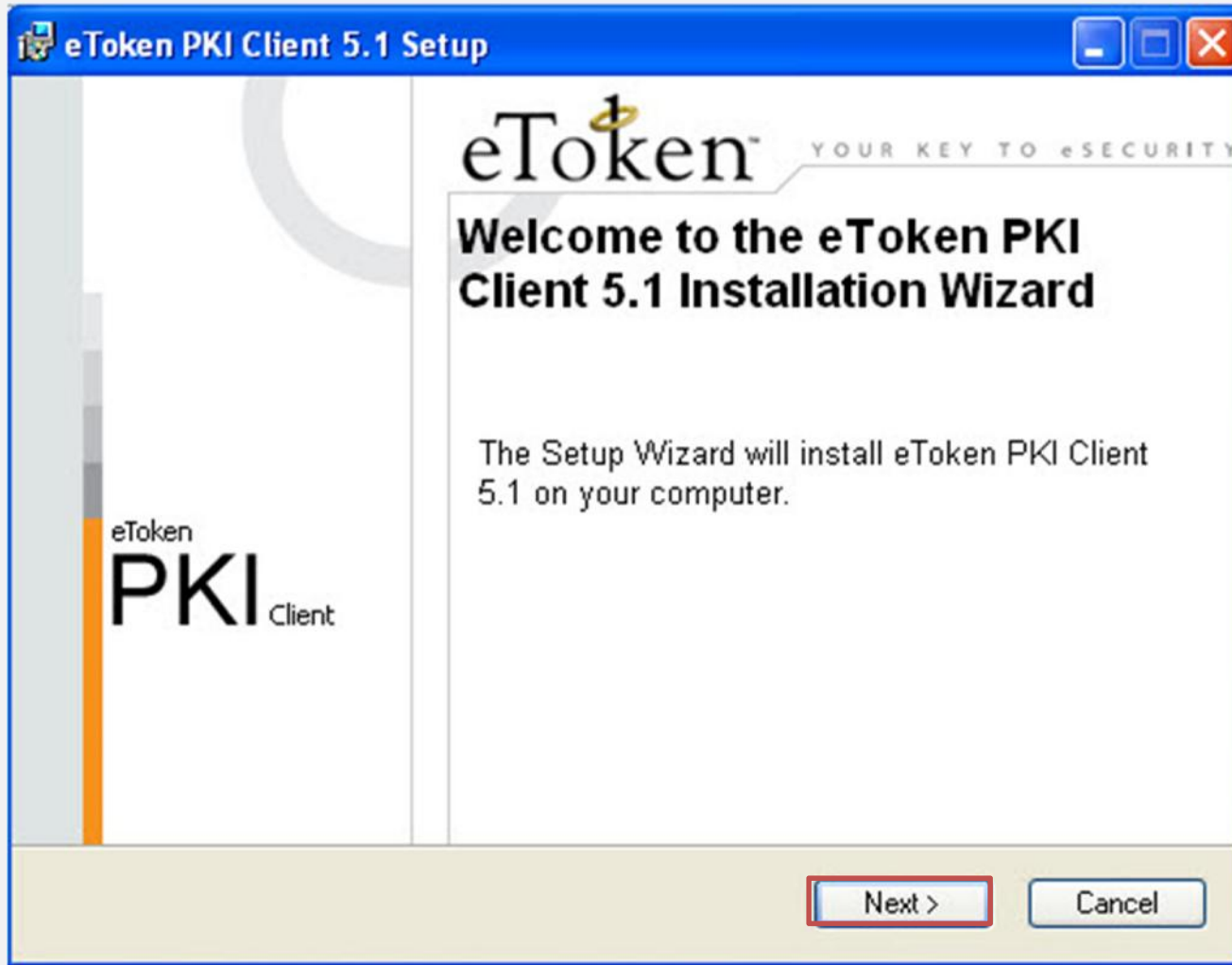

Install Dongle Driver

7. Click **Finish** to complete installation.

E-PRADAN Login

1. Open Internet explorer or any other web browser.
2. Type URL <http://www.wbfin.nic.in> & click on **IFMS WB** link as highlighted below:

E-PRADAN Login

The Home Page of iFMS Portal opens as follows:

❑ Click on **e-Pradan** link given under **e-Services** Menu on that page.

Login Screen

The Login Screen for **E-PRADAN** Module opens as follows:

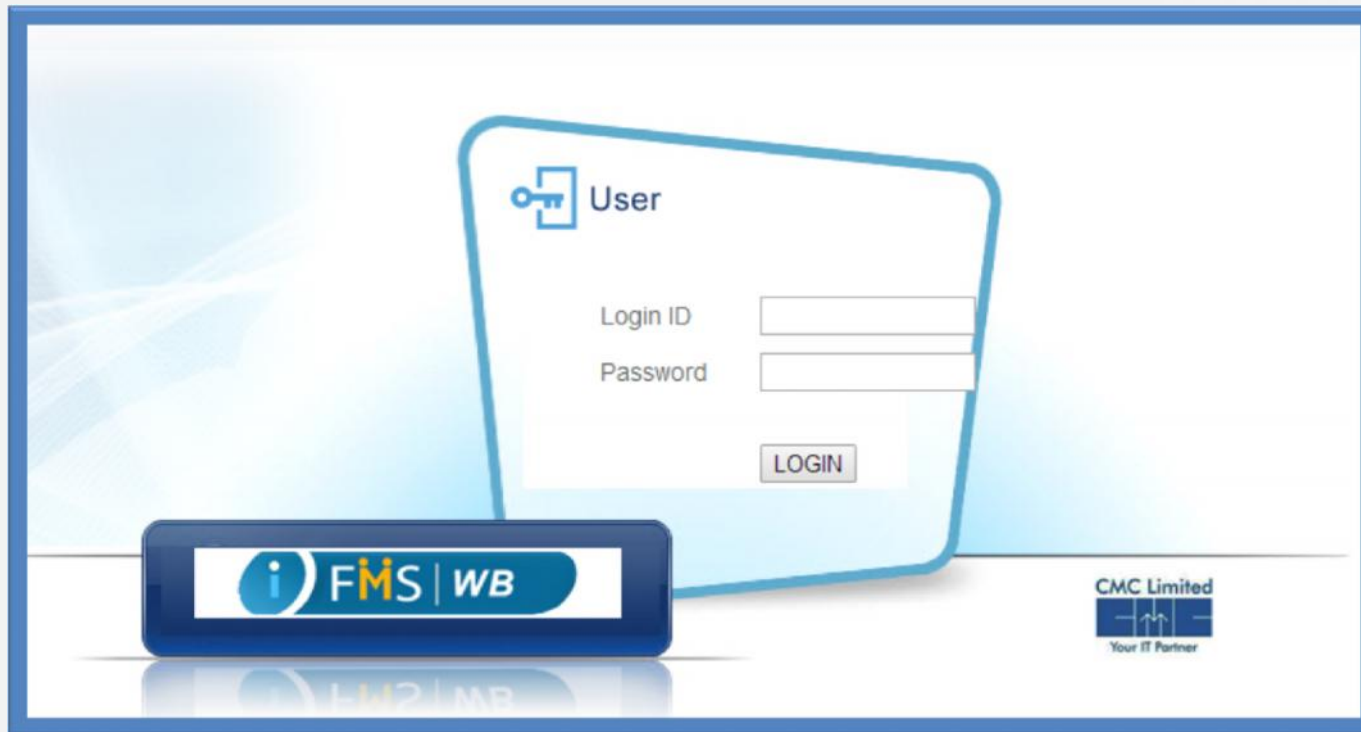

- ❑ Enter your user id and password in the **Login ID** and **Password** fields respectively.
- ❑ Click **Login**.

Application Menu List

The Application list page appears.

➤ Click on **e-Pradan** from the menu list.

Application Menu List

One dialog box appears.

- Click on the **Ok** button in the dialog box if you have received the USB dongle physically. Otherwise, click **Cancel**.

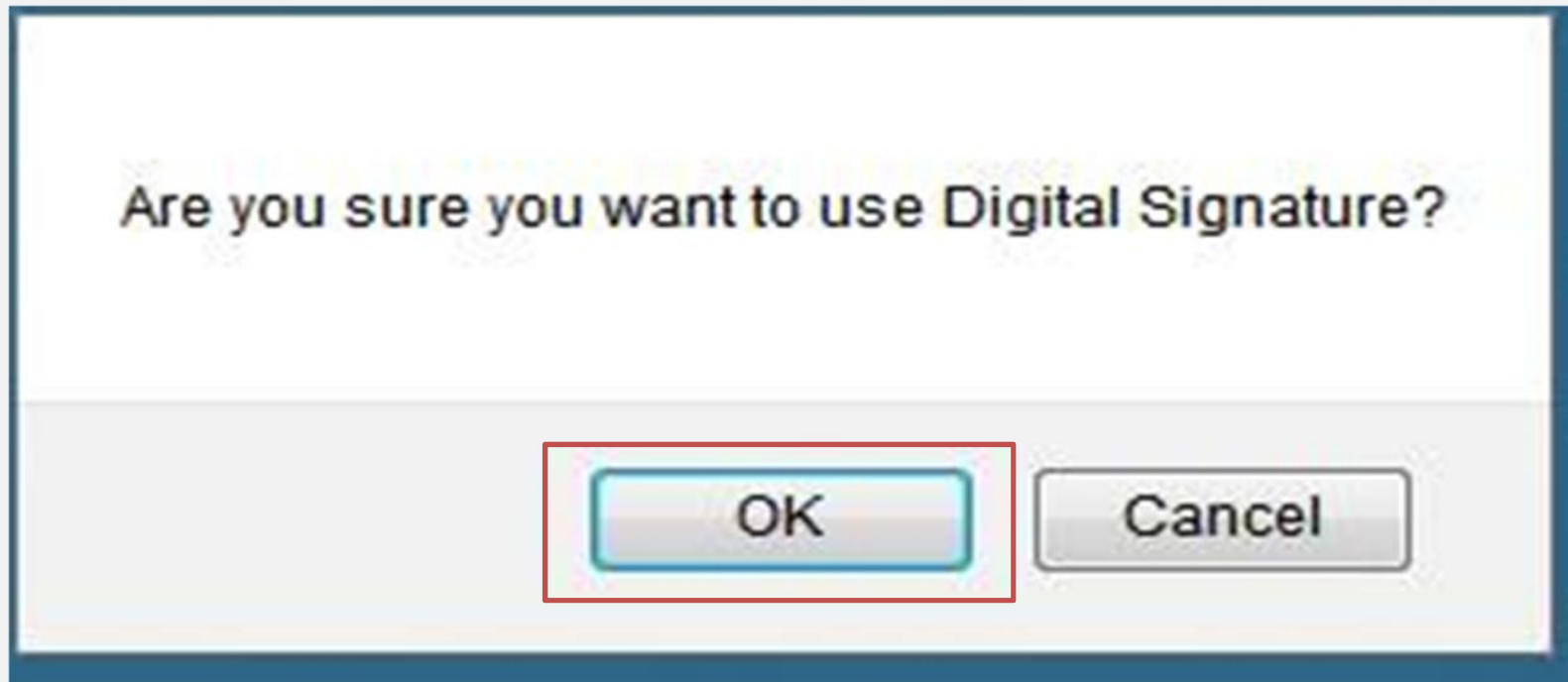

Digital Signature

If you have clicked Ok in the last dialog box, another dialog box appears.

- Click on the **Allow** button in the dialog box.

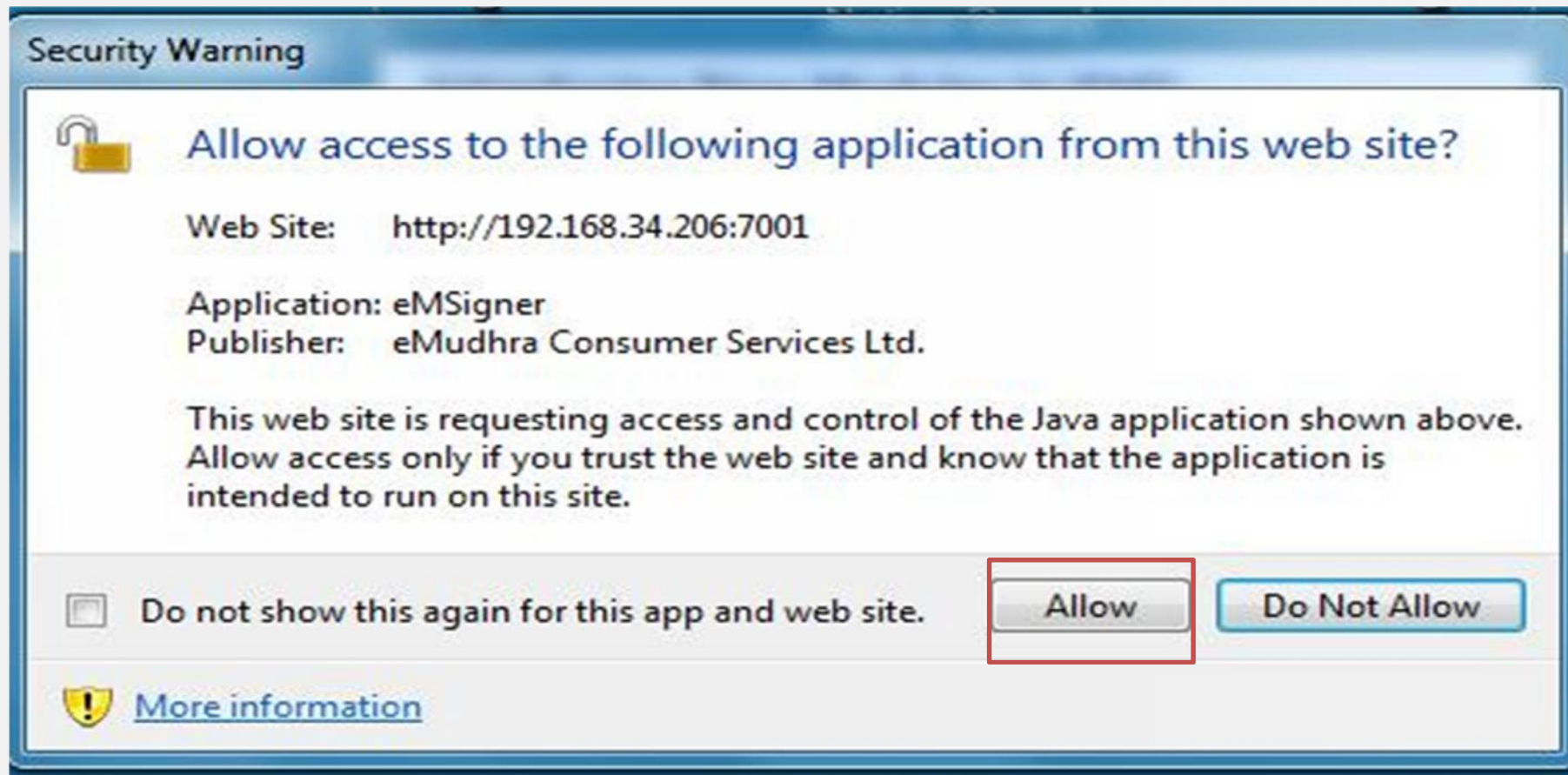

Digital Signature

One applet named eMSigner appears on screen.

- Select one certificate from the lists and click on **View Certificate** button.

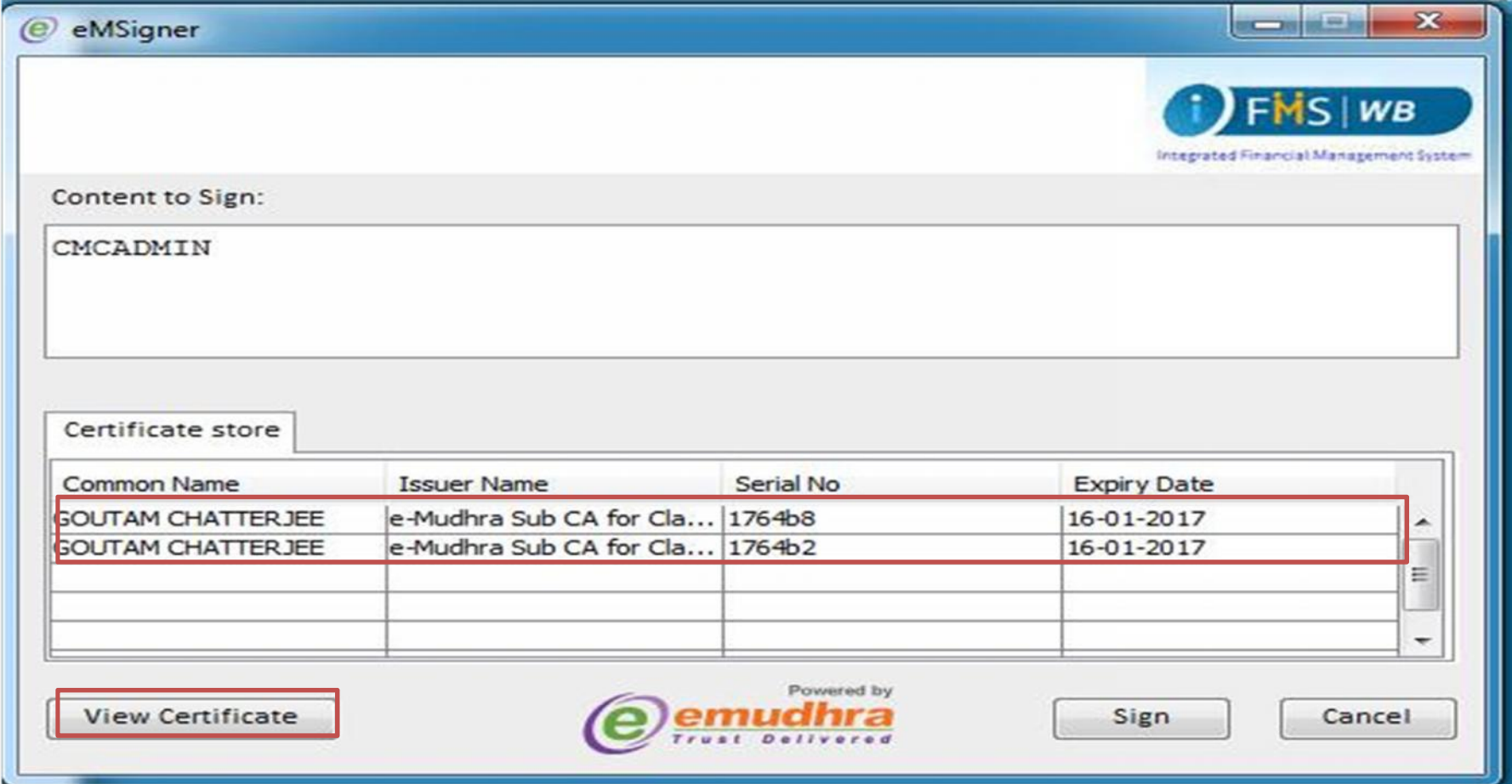

The eMSigner application window displays the 'Content to Sign' as 'CMCADMIN'. Below this, the 'Certificate store' tab is active, showing a table of certificates. The table has four columns: Common Name, Issuer Name, Serial No, and Expiry Date. Two certificates are listed, both with 'GOUTAM CHATTERJEE' as the Common Name and 'e-Mudhra Sub CA for Cla...' as the Issuer Name. The Serial Numbers are 1764b8 and 1764b2, and both expire on 16-01-2017. A red box highlights the first two rows of the table. At the bottom left, the 'View Certificate' button is highlighted with a red box. The bottom right contains 'Sign' and 'Cancel' buttons. The eMSigner logo and 'FMS WB Integrated Financial Management System' are in the top right corner. The emudhra logo is at the bottom center.

Common Name	Issuer Name	Serial No	Expiry Date
GOUTAM CHATTERJEE	e-Mudhra Sub CA for Cla...	1764b8	16-01-2017
GOUTAM CHATTERJEE	e-Mudhra Sub CA for Cla...	1764b2	16-01-2017

View Certificate Sign Cancel

Digital Signature

It opens another window that displays the details of the certificate. If the Certificate Information is digital Signature, you can use that certificate for signing in.

➤ Click **OK**.

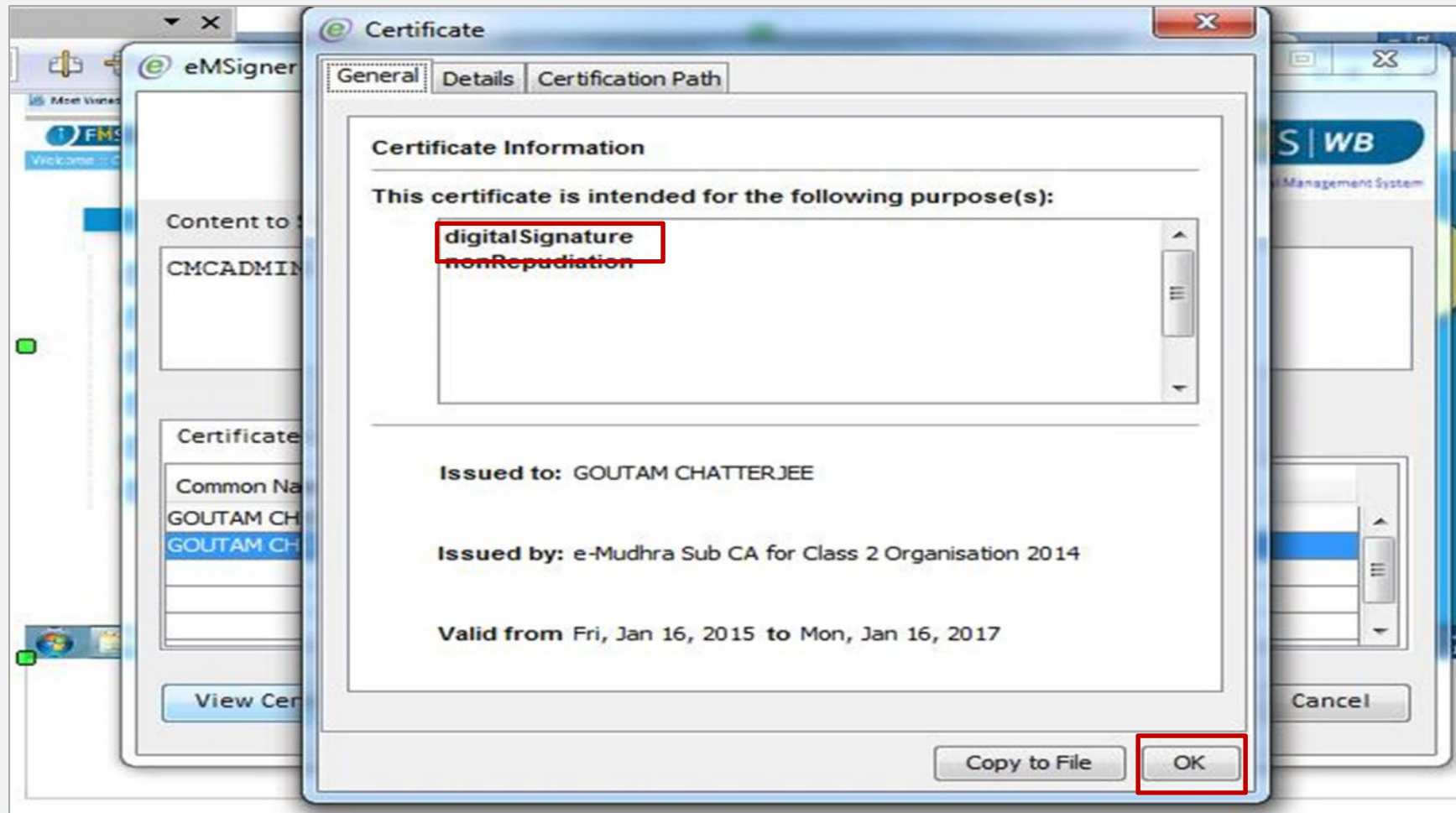

Digital Signature

- Click on a certificate to select it.
- Click on the **Sign** button.

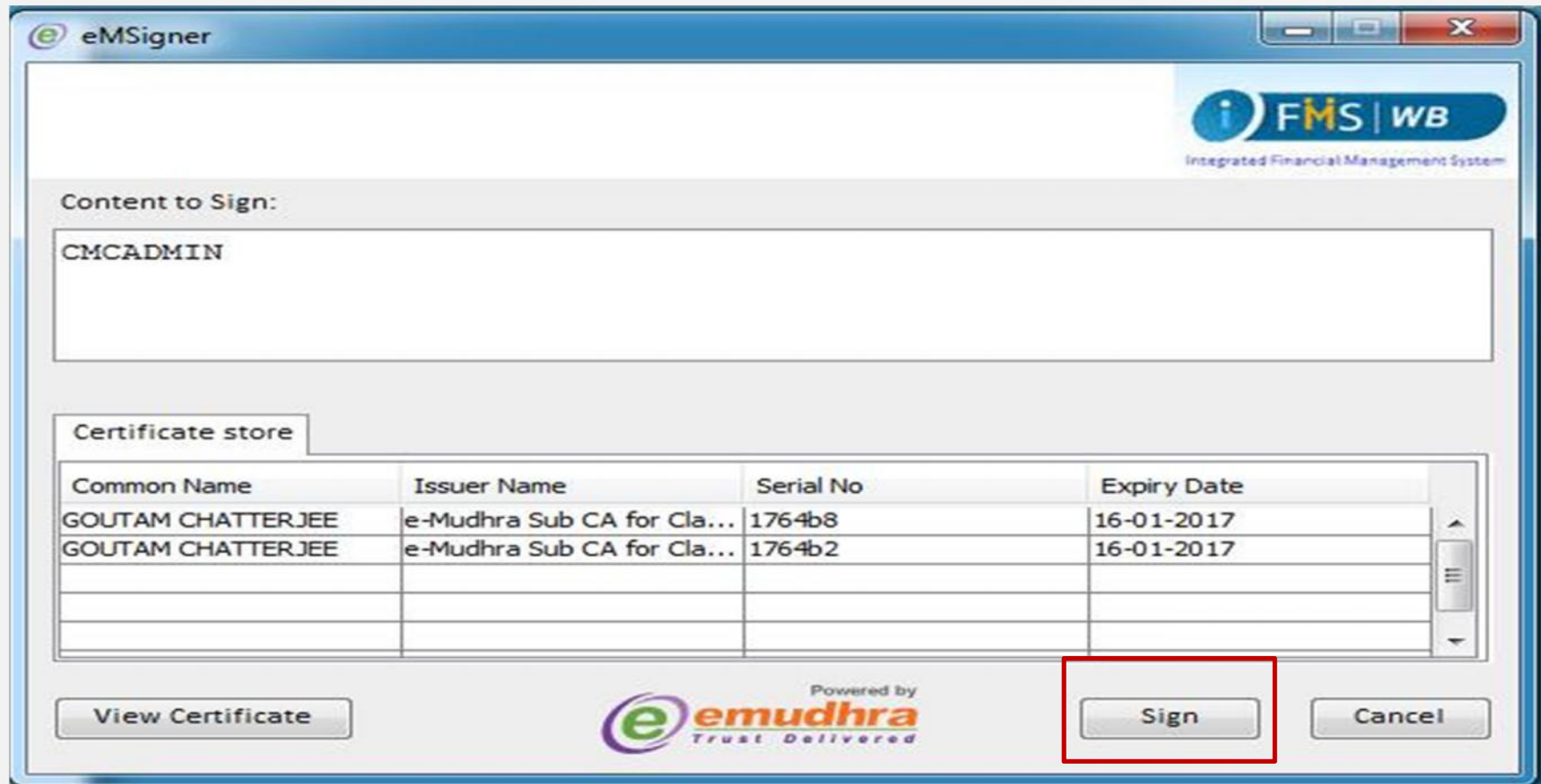

Content to Sign:

CMCADMIN

Certificate store

Common Name	Issuer Name	Serial No	Expiry Date
GOUTAM CHATTERJEE	e-Mudhra Sub CA for Cla...	1764b8	16-01-2017
GOUTAM CHATTERJEE	e-Mudhra Sub CA for Cla...	1764b2	16-01-2017

View Certificate

Powered by **emudhra** Trust Delivered

Sign Cancel

Digital Signature

A dialog box appears.

- Enter Token Password in the dialog box.
- Click **OK**.

Common Name	Certificate store	Expiration Date
GOUTAM CHATTERJEE	e-Mudhra Sub CA for Cla... 1764b8	16-01-2017
GOUTAM CHATTERJEE	e-Mudhra Sub CA for Cla... 1764b2	16-01-2017

At the bottom of the 'eMSigner' dialog, there are buttons for 'View Certificate', 'Sign', and 'Cancel'. The 'Sign' button is highlighted. A yellow callout box on the right contains the following text:

Note: Make sure to **logout** from this particular page for **security purpose** as it logs you out from all the running applications.

E-Pradan Home Page

E-Pradan home page appears.

